

— DISCOVER —
PATTAYA

**A WORLD OF FUN!
AT TONY'S NEW COMPLEX**



COMPLIMENTARY COPY

A World of Entertainment at Tony's Goodlife Complex



Tony has for many years been a Pattaya personality recognisable because of his gyms and nightclubs but when Covid struck, both the fitness and hospitality industries were very hard hit. It forced Tony to look for a new way to combine his passions of music and sport. So moving out of the town centre, he looked for the ideal location to do just that.



As the years passed he grew to prefer a calmer more family-orientated lifestyle and during the lockdown, this amazing adventure playground was loved by Tony's four children. But now as we emerge from the pandemic, he is opening it to the public and for those of us, like Tony who have missed travelling there are even some fun photo areas featuring London, New York and Egypt - as shown on our cover with Tony and his son.



Tony gave Discover Pattaya the full tour which you can see on our Pattaya Trader YouTube channel and we also attended a fantastic party to celebrate the opening with live music and an excellent barbecue.

It is clear that with this venture Tony is still able to remind us "You gotta work out" only now we can do so in the most delightful location. Its family-friendly atmosphere makes it an ideal place to bring the kids and there really is something for every member of the family.



For the golfers, there's pitch and put and a 250-metre driving range. There are also both outdoor and indoor gyms, a grass tennis court, football pitch, skateboard park, zip line and basketball court. With the well-trained staff, visitors can indulge in boxing, yoga training and horse riding, or simply enjoy great Thai food whilst watching the children run around in the marvellous playground areas.



Want a stunning venue for a party? Look no further. There is even an open-air movie space and music studio with a rooftop which is perfect for live bands. So what are you waiting for? Get along there and check it out for yourself!



Goodlife Health and Entertainment Complex is just off 4094, Highway 7 at 88 82 Nong Pla Lai, Bang Lamung District, Chon Buri 20150. For more information:

Tel: 095 875 2356
 Facebook Goodlife Health Complex
 emailgoodlives2022@gmail.com

DISCOVER PATTAYA

CONTRIBUTORS

Barry Upton
Rick Click
Songpone Siriwanlert
Jayson Talla Camilo
Megha Paul
Gloria Jones
Steve Wade
Panadda Karen Taraponkiree
Howard Prime & Yacht Style
Kim Waddoup

CONTENTS

COVER STORY

GOODLIFE HEALTH AND ENTERTAINMENT COMPLEX

DISCOVERING

- 03 THE NEW PREMISES FOR THE BRITISH EMBASSY
- 08 WHAT'S ON THE SMALL SCREEN
- 09 WHAT'S ON THE BIG SCREEN
- 10 GALLERIA BENETTI
- 15 RE-DISCOVERING THE SPORTSMAN
- 17 THE 2ND HEMINGWAYS

SPORTING AND LEISURE LIFE

- 27 SPORTS UPDATE
- 28 YACHT STYLE

NEW DISCOVER MOTORING

- 30 FORMULA 1 – RED BULL AND VERSTAPPEN
- 32 DRIVING AND SURVIVING IN PATTAYA

PROPERTY AND TRAVEL

- 20 PAK NAM RAILROAD
- 22 DRIVING THROUGH SOUTHERN THAILAND PART 2
- 36 THE DOT PROPERTY AWARDS
- 47 CHINA EASES RESTRICTIONS FOR COVID FLIGHT SUSPENSIONS

EASY LIVING

- 50 Jana and Rotary's beach clean
- 51 Confessions of a Pop Tart
- 52 Crossword
- 53 Sudoku
- 54 Grooming Hacks
- 56 Games
- 57 Tec. Living
- 58 Solutions and Important numbers
- 59 Learning Thai with Karen/ Jokes



This Month in Discover Pattaya

Hi Everyone,

This issue rather reminds me of that hilarious film "Planes, Trains and Automobiles", as we seem to have almost every mode of transportation covered in the following pages. Starting with a retrospective on Thai Trains, there's Kim's road trip across Southern Thailand, a local success story from Yacht Style and plenty of racing and driving information in our motoring section. Finally, air travel news with a report that China is easing restrictions for International Covid flight suspensions.

For those not wishing to travel too far, there's a world of fun to be had with a visit to the Goodlife Health and Entertainment Complex just outside Pattaya city centre, and a report from the capital with the glamorous Dot Property review.

Enjoy!

Gloria
gloria@pattayatrader.com



Interested in advertising?

Phone: 0837 683 696

We will give you the best possible deals and help your business grow



British Embassy
Bangkok



THE NEW BRITISH EMBASSY HEADQUARTERS IN BANGKOK Getting Help at British Embassy Bangkok, AIA Sathorn

British people who need emergency assistance can contact us in person. The British Embassy Bangkok is located at AIA Sathorn Tower, next to the Saint Louis BTS Station, Exit 2.

The main reception to the Embassy is on the left of the lobby on ground floor. Telephone access is provided inside the booth for further contacts.

British people who need further emergency assistance (for example they have become a victim of crime) can be referred up to the Consular Section on 11th Floor, where they will be seen by a Consular Officer.

*Please note that for notarial and documentary services, British people need to book an appointment in advance before coming to the embassy. For more information, please visit www.gov.uk/guidance/notarial-and-documentary-services-guide-for-thailand



CONTACT US

When British nationals in Thailand need help, you can contact the British Embassy Bangkok at: info.bangkok@fco.gov.uk

02 305 8333 (24 hours) 02 305 8296 (Fax)

Our location: AIA Sathorn Tower, Floor 11 11/1 South Sathorn Road, Sathorn, Bangkok 10120

www.gov.uk/foreign-travel-advice/thailand



Discovering Easy ABC

The Easy ABC Language school opened back in 2008 and was officially certified as a Language School by the Thai Ministry of Education. Its owner, Wolfgang Payer, received the ASEAN AWARDS 2016 by the Thai government for his outstanding achievements.

If you're travelling from South Pattaya towards Jomtien beach you will see the yellow Easy ABC sign on the left-hand side, just before you reach the traffic lights for Pratumnak. Being on a regular bus route makes travelling to the school very convenient and extremely inexpensive.



Once inside the light, bright building there are modern, air-conditioned classrooms over 6 floors. Fully equipped with televisions, DVD players, and whiteboards. There are of course also PCs with wireless internet. There are even private seminar rooms available if you want to learn with a group of friends or for companies wishing to train their staff.

As the name suggests, it really is easy to enrol in an English, German, Russian, Computer or Thai course with a member of the excellent teaching staff. They offer group and individual courses, or if you are far away just take part in an online (LIVE) lesson.

Education visa

An Education visa for all ages is also possible for students wishing to learn the language and stay in the Kingdom for a couple of years. This of course is ideal for those not working or too young (under 50) to apply for a retirement visa. No minimum bank balance is required. All the necessary paperwork and immigration procedures are overseen to ensure this process really is as easy as ABC.

So why not go discover Easy ABC for yourself - check out their website <https://easy-abc-th.com/> Facebook page <https://www.facebook.com/easyabcpattaya> phone +66 (0) 38 25 19 52 or email at info@easy-abc-th.com

Alternatively, if you're in the area just pop in and have a look around. The address is: 391/127 Moo 10, Thappraya Road, Soi 11, Pattaya Chonburi 20150 and they are open Monday-Friday 9:30 - 18:00 Saturdays 9:00 - 16:00



**Be adventurous.
Be brilliant.
Be happy.**



St. Andrews
International School
Green Valley

Visit our campus

greenvalley@standrews-schools.com

038 030611

www.standrewsgreenvalley.com

Explore World Class Experience

KALDEWEI

Iconic Bathroom Solutions

100 years history of innovation and eternal elegance

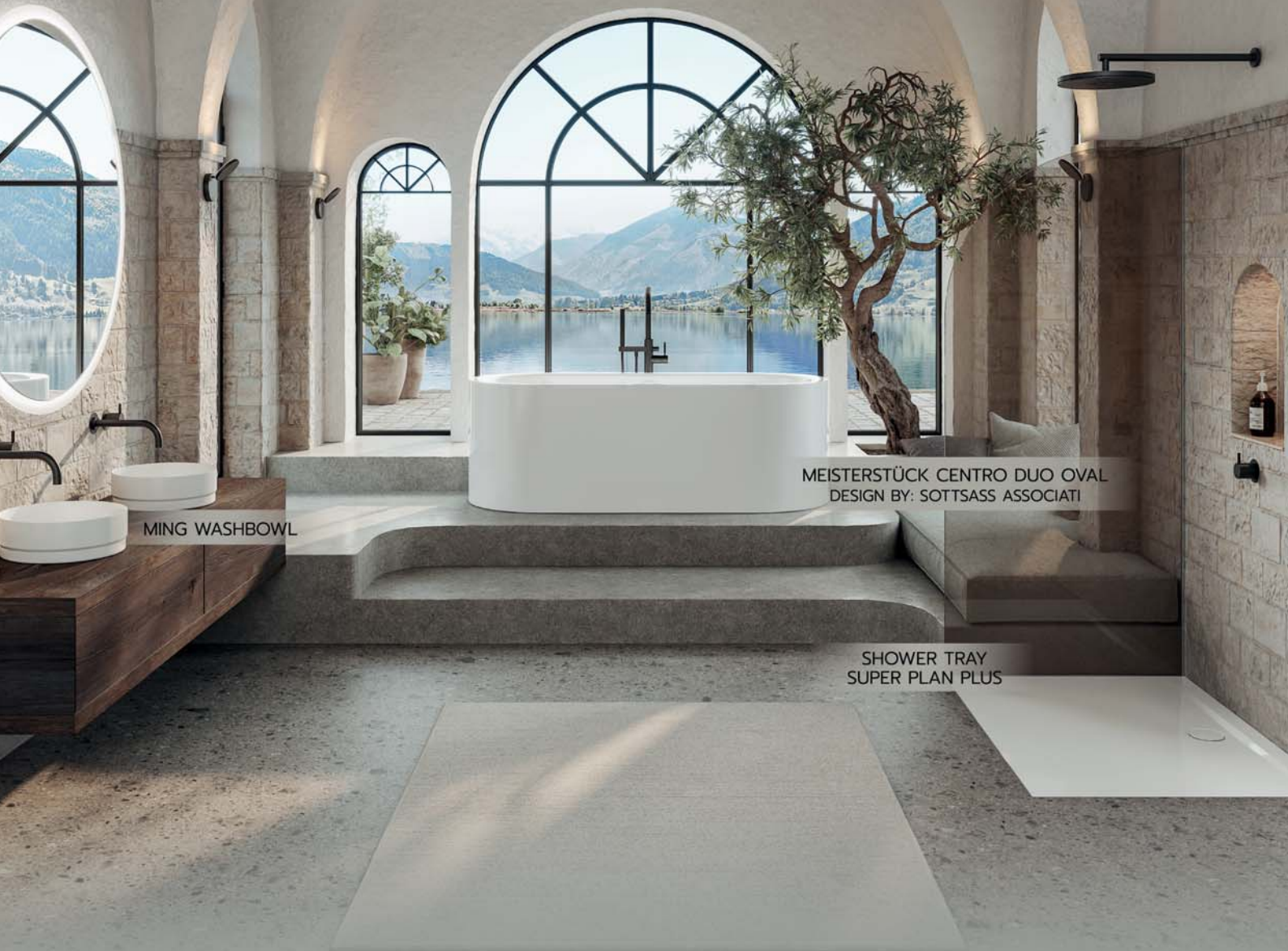

MING WASHBOWL

MEISTERSTÜCK CENTRO DUO OVAL
DESIGN BY: SOTTASS ASSOCIATI

SHOWER TRAY
SUPER PLAN PLUS





Dining Set with 6 Armchairs
Table: 168xW90 xH72cm
12,990.-



Dining set with 4 Armchairs
Table: L=150xW90xH72cm
7990.-

All Structures in Steel coated with ipoxy paint. Table Top features tempered Glass insert.



Dining set with 6 Armchairs
Table:L180xW90xH72cm

All Structures in Aluminum coated with ipoxy paint. Table top in Polywood.
Chair seats and backrest in Textiline.

Promotion

22.990

-30%

16.090.-



Folding relaxing chairs 2 positions
4 Colours in Stock L:147xw60xh95cm

All Structures in Steel coated with epoxy paint. Fabrics in Textline.

Super discount!

990

-50%

495.-





Popular Right Now on The Small Screen



Cobra Kai (Season 5)

Terry Silver grows the Cobra Kai empire and Daniel LaRusso asks an old friend for help.



Pantheon (Season 1)

After receiving messages from someone claiming to be her dead father a young woman tries to uncover the truth.



The Handmaid's Tale (Season 5)

After killing Commander Waterford June must face the consequences.



Lord of the Rings: The Rings of Power (season 1)

Prequel to the Hobbit and Lord of the Rings is based on the books by J.R.Tolkien.



The Good Fight (Season 6)

A legal drama set a year after the event of the last season following Diane Lockhart after she loses her employment.



Monarch (Season 1)

The Roman family have dominated the country music scene but their reign is in jeopardy.



Coming Soon to The Big Screen



The Reef: Stalked

Teresa Liane, Tim Ross, Ann Truong

Friends on a diving and Kayaking holiday fight for their lives against a great white shark.



The Woman King

Viola Davis, Lashana Lynch, Sheila Atim, Hero Fiennes Tiffin

Based on the true story of the Dahomey Amazons in 18th century Africa.



Triangles of Sadness

Harris Dickinson, Charlbi Dean, Woody Harrelson, Dolly de Leon.

A cleaning lady and two models find themselves stranded on a desert island with a group of billionaires.



Moloch

Alexandre Willaume, Sallie Harmsen, Markoesa Hamer

After being attacked by a stranger a Dutch Woman becomes convinced she is being hunted by an ancient evil.



Ticket to Paradise

George Clooney, Julia Roberts, Kaitlyn Dever.

A divorced couple journeys to Bali to stop their daughter from making a catastrophic mistake.



Secret Headquarters

Owen Wilson, Michael Peña, Jesse Williams

Young Charlie Kincaid stumbles upon a superhero's secret headquarters.

Discovering Galleria Benetti



In a beautiful light airy space at Movenpick Residences, you will find Galleria Benetti, a welcome addition to Pattaya that I was absolutely delighted to go check out

The reason for the visit was an exhibition entitled BFF(Best Friends Forever) showing works from the legendary Andy Warhol and his artistic buddies Jean-Michel Basquiat and Keith Haring.



JEAN-MICHEL BASQUIAT



The exhibition included some stunning original works such as a striking piece by Jean-Michel Basquiat entitled Radiology (valued at 1.8 billion baht). Extremely well-informed curators were on hand to let me know that when he was 7 Jean-Michel was involved in a car accident that resulted in him spending a very long time in hospital which is why many of his works have medical themes.



Keith Haring also a pop artist of the 1980s was inspired by New York's graffiti subculture with chalk outlines of figures, dogs, and other stylized images on black advertising spaces.



Then of course the most famous of all Andy Warhol's works amazingly include some fabulous silkscreens that were the inspiration for a workshop held on site and really enjoyed by young and old alike.



There will be further exhibitions coming so please watch this space.
 56/6 Movenpick Residence Na Jomtien Pattaya For more information
 Telephone 087 652 7777 or email galleriabennetti@gmail.com

SATURDAY EVENING GRAND BBQ BUFFET

AT LARN THONG RESTAURANT, ROYAL CLIFF GRAND HOTEL

AVAILABLE EVERY LAST SATURDAY OF THE MONTH FROM 6:45 - 10:30 PM

Experience the ultimate variety of freshly grilled dishes, international cuisine and mouth-watering desserts.
อร่อยไม่จำกัดกับบุฟเฟ่ต์นานาชาติ บาร์บีคิว อาหารทะเล ปิ้งย่างและขนมโฮมเมดต่างๆ

THB 1,650++ per person

50% discount for children ages 5 - 12 years old

Price is subject to 10% service charge and 7% government VAT



For more information, please contact Guest Relations at Tel: (+66) 38 250 421 ext. 2037 | Email: gro-main@royalcliff.com

LARN THONG
Authentic Thai Traditions

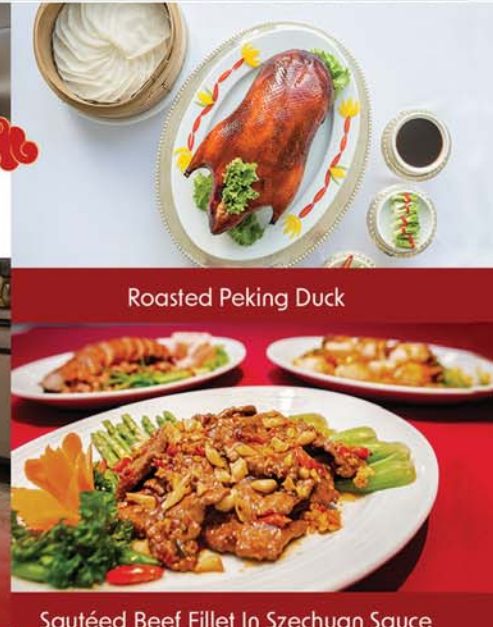

Roasted Peking Duck

Sautéed Beef Fillet In Szechuan Sauce

HUANG CHAO - ROYAL CANTONESE CUISINE

Royal Cliff Grand Hotel, Pattaya

Available every last Friday of the month

Opening hours: 6:00 pm - 10:30 pm

Enjoy bird's nest, Peking duck, sautéed prawns with Szechuan sauce, roast pork spare-ribs with honey and many more elegant Chinese cuisine and Cantonese specialty dishes that will make you come back for more. Enticing flavors and superior ingredients make Huang Chao one of the best Chinese restaurants in Pattaya.



HUANG CHAO
皇潮
ROYAL CANTONESE CUISINE

For more information, please contact Guest Relations at
Tel: (+66) 38 250 421 ext. 2037 | Email: gro-main@royalcliff.com



BENIHANA
PATTAYA



BENIHANA PATTAYA

Join us for dazzling teppanyaki "eatertainment" and experience the culinary showmanship of our chefs, right at your table.

Be wowed as they slice, dice, juggle and sizzle succulent meats and ocean delights with masterful precision.



For more information and reservation, please contact us on 038 412 120 ext.1395



BenihanaPTY



benihana_pattaya



@benihanapattaya

www.benihanathailand.com

AVANI
Pattaya Resort

NATANIS

*Thai and French
Restaurant*

*406/333 Jomtien Thappraya Rd
email:natans2008@hotmail.com*

Tel: 038 251 250

THE SPORTSMAN PUB AND RESTAURANT – A PATTAYA INSTITUTION

Discover Pattaya paid a visit to one of the best loved and well known pub restaurants in the city, namely the Sportsman, situated on Soi 13 off Beach Road in Pattaya. Dave Bowers, the owner of the establishment for the last twenty years, was our host for the evening and he brought us right up to date on how the Sportsman survived the pandemic and the hard work that the team and Dave himself put in to make sure that the business got through the difficult times to now look forward to better times ahead.

Dave himself first came to Pattaya as early as 1990 and gained valuable experience on the ups and downs of running a licensed bar in the city before getting involved with The Sportsman when it opened on Valentine's day 1997, Since then he has been able to fine tune this bar/restaurant into one of the most popular in the city frequented by expats, regular visitors and holidaymakers alike.

Coming up to date, The Sportsman offers specials on virtually every day of the week, ranging from drinks specials on various pints including Guinness, Tiger, Heineken and Thatchers Cider to a great all you can eat Pizza and Pasta buffet on Friday for a price of only 249 Baht plus a 2 for 1 cocktail offer.

My personal favourite is the burger, chips and bottle of San Miguel on Wednesday at the great value price of only 195 Baht.



The Sportsman also runs a weekly quiz night which is always very well attended and they also provide top quality outside catering for private functions under the banner of Party Food Pattaya. This service comes highly recommended by its many patrons.

Before I go I must mention the staff here. Anyone who has a business in Thailand will understand how difficult it can be to have well trained friendly staff, but the people who work here really are excellent. They are very efficient and make a very positive contribution to the congenial atmosphere. All down to Dave's hard work I'm sure - he told me! Anyone who appreciates good quality food, good service and good company will enjoy The Sportsman Pub and Restaurant.

Of course, we cannot talk about The Sportsman without mentioning the famous Sunday Carvery. Priced at 450 Baht, this all you can eat three course feast is extremely popular in Pattaya as the quality is exceptional and consistent. Having visited several times myself, I can vouch for it! Served from 12.30 pm until 8.30 pm, if you give it a try make sure to take your appetite with you.

As the name of the bar would indicate, there are several TVs dotted around the place, showing every available sport for the customers. Dave and his staff are always on hand if you want to request something they are not already showing - you only have to ask.



Soi 13 Pattaya Beach Road  www.sportmanpub.com  Tel: 038 710 609
For Outside Catering Visit pattayapartyfood.com  facebook.com/TheSportsmanPattaya

HAVING A PARTY?

Party Food Pattaya is the leading event caterer in Pattaya, providing for events big and small, from birthday parties to condo events. Whatever you need, we'll be able to supply your party with a wide variety of great foods, cold drinks, service staff, and much more.

Just some of our happy customers



We have been using Party Food Pattaya for over 7 years. Terrific tasting food, great selection and never let me down. Johan 'Lady Love'



Pattaya's premier party food supplier since 1997

Website partyfoodpattaya.com

Facebook fb.com/partyfoodpattaya

Call 0871 376 138 (English) or 038 710 609 (Thai)



VINESTOVINO
WHOLESALE DIRECT

PATTAYA: THEPPRASIT ROAD

Open to Public

11:00 - 14:00
TUESDAY - SATURDAY



<https://www.vinestovino.com/>
FB @vinestovinothailand
Tel 064 624 4400



RESTAURANT - PIZZERIA

MARCO'S PIZZA OF THE MONTH

At Marco's Restaurant, there are 20 Different types of Pizza to choose from.

The Pizza for September is : Oriental Pizza

Oriental Pizza: Tomato sauce, mozzarella, merguez, capsicum, onion & egg.



SCAN OUR QR CODE TO KEEP UPDATED
WITH ALL OUR PROMOTIONS

306/94 THAPPRAYA ROAD, PATTAYA

TEL +6692 475 1493 FB Marco's @marcospattaya

Also available for Take Away via:



DISCOVERING HEMINGWAYS IN TWO GREAT LOCATIONS

JOMTIEN

Hemingways in Jomtien is already known to many of our readers. With its wonderful central bar great food and well-trained staff. The quiz nights on Mondays have for a long time been extremely popular and every day its a great venue for catching up with live sports on its many TV screens.



414 / 21 Moo 1, Thappraya Road,
Pattaya, Thailand, Chon Buri

Tel: 064 620 9225
info@hemingwaysjomtien.com



PATTAYA



Now there's a great new Hemingways in Central Pattaya off Second Road between Soi Honey (10) and Soi 11. With the same Fine Pub Dining and plenty of air-conditioned seating, it really is the best place in town to watch all sporting activities. There are 25 Big Screen TVs with 4 Commentary zones, daily specials, 7 Draft beers, exquisite desserts and fabulous cocktails - something for everyone!



Located on Soi Honey, 20 metres up from 2nd Rd
Tel : 097 215 9509
Email: info@hemingwayspattaya.com

JAZZ PIT

Every Friday

7PM - 11PM

Every Saturday

7PM - 11PM

Every Sunday

2PM - 6PM



with the Jazz Pit International Band also for dancers...



**And also Thomas Reimer Live every Sunday,
Monday, Wednesday, Thursday, 5.30 PM. - 10.30 PM.**

Sun Sabella Complex next to Sugar Hut Resort near Pattaya Provincial Court

391/425 Moo 10, Thappraya Rd., Pattaya City, Banglamung, Chonburi. Tel.(033)002934-35, (038)251686-88 / Email : sugarhut@sugar-hut.com



PAK NAM (SAMUTPRAKARN) RAILROAD

This railway from Bangkok to Samutprakarn route was established in 1913 in the reign of King Chulalongkorn, King Rama V with the distance of 21.3 Kilometers. This railroad was built up three years before Bangkok to Ayutthaya route by The Royal Railway Enterprise. Railway to Pak Nam (Samutprakarn) was operated by Pak Nam Train limited capital company which was a Danish enterprise. King Chulalongkorn presided over the opening ceremony and took a premiere ride with other royal family members on 11 April 1913. This was counted as the first railroad of Thailand. Even though it was the first route, there was a dispute from other opinion that it was not a train but tram. As there was no steam locomotive and the passenger compartments were forced to move by electric. Some people recognized the route of Bangkok to Ayutthaya 3 years later as the first railroad of Thailand as the steam locomotive provided the force to move passenger compartments.

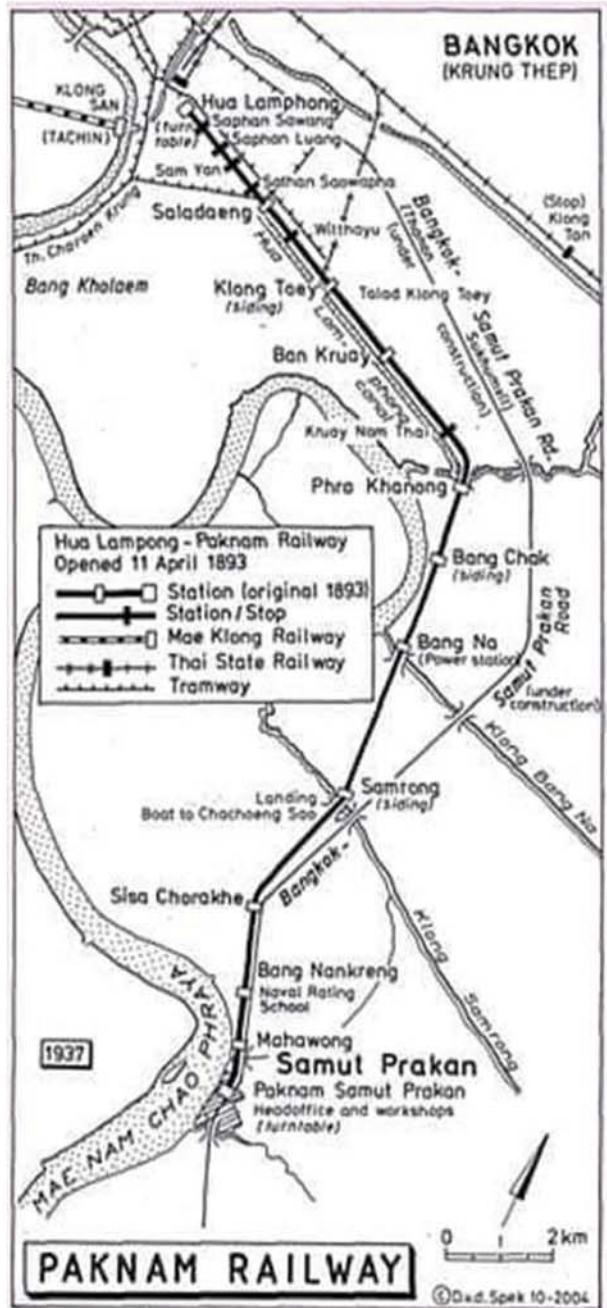

This route from Bangkok to Pak Nam passed 12 railway stations with the concession of 50 years. At the end of contract, the Royal Railway Enterprise took over its operation. Eventually, Field Marshall Sarit Thanaracht, the prime minister at the time, terminated this route on 1 January 1960 and replaced by motor roads which nowadays are Rama IV road and new road on the abandoned rail track. At present, sky train from Bangkok to Samutprakarn has modernized the old railroad with much more speed to commute.

(Credit of pictures: The State Railway of Thailand)



ทางรถไฟสายปากน้ำ

ทางรถไฟสายปากน้ำ ถือว่าเป็นทางรถไฟสายแรกของประเทศไทย สร้างขึ้นในปี พ.ศ.2436 ในรัชสมัยของพระบาทสมเด็จพระจุลจอมเกล้าเจ้าอยู่หัว รัชกาลที่ 5 มีระยะทาง 21.3 กิโลเมตร ซึ่งได้ก่อสร้างขึ้น ก่อนการเดินรถของรถไฟหลวงสายกรุงเทพฯ-อยุธยา สามปี ทางรถไฟสายปากน้ำ ดำเนินงานโดย กอมปานีรถไฟ หรือ บริษัทรถไฟปากน้ำทุนจำกัด บริหารกิจการโดยชาวเดนมาร์ก พระบาทสมเด็จพระจุลจอมเกล้าเจ้าอยู่หัว ได้เสด็จพระราชดำเนินทรงประกอบพิธีเปิดบริการและเสด็จขึ้นประทับโดยสารขบวนพระที่นั่ง พร้อมด้วยพระบรมวงศานุวงศ์ เป็นปฐมฤกษ์ในวันที่ 11 เมษายน 2436 นับเป็นทางรถไฟสายแรกของประเทศไทย แต่มีข้อโต้แย้งว่า ไม่ใช่ทางรถไฟ แต่เป็นรถราง เพราะตัวรถไม่มีหัวรถจักรไอน้ำ อีกทั้งมีรูปแบบเป็นรถรางที่ขับเคลื่อนด้วยไฟฟ้า บางคนจึงไม่นับว่าเป็นรถไฟสายแรก แต่ไปนับเอารถไฟสายกรุงเทพฯ-อยุธยา ซึ่งขับเคลื่อนด้วยรถจักรไอน้ำ

สถานีปลายทางมีทั้งสิ้น 12 สถานี สัญญาสัมปทานมีอายุ 50 ปี เมื่อหมดสัญญา กรมรถไฟหลวงจึงรับมาดำเนินการต่อ ต่อมาจอมพลสฤษดิ์ ธนะรัชต์ ได้ยกเลิกรถไฟสายปากน้ำ เมื่อวันที่ 1 มกราคม 2503 โดยสร้างถนนแทน ปัจจุบันคือ ถนนพระรามสี่ และถนนทางรถไฟสายเก่าปากน้ำรถไฟฟ้ายาสุมทรปราการ นับได้ว่าเป็นการฟื้นฟูเส้นทางรถไฟสายปากน้ำไปโดยปริยาย

(เอกสารอ้างอิง คอลัมน์มติชน 2548 หน้า 186 เรื่องกรุงเทพฯมาจากไหน โดย สุจิตต์ วงษ์เทศ และหนังสือชุดบันทึกแผ่นดิน ตอนเรื่องเก่าเล่าสนุก 2 กรุงเทพฯสยามบันทึก 2552 หน้า 103-105 โดย โรม บุนนาค) เครดิตภาพจากการรถไฟแห่งประเทศไทย

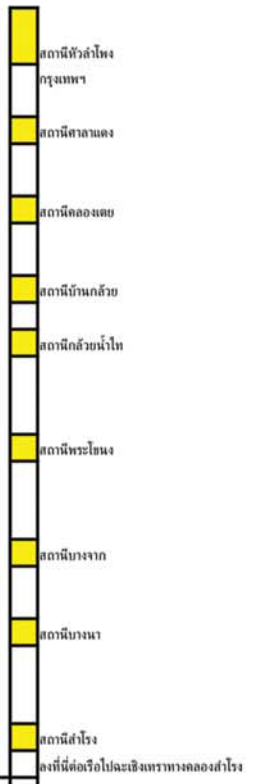
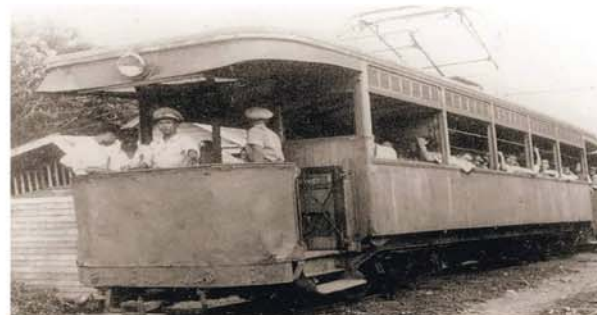

- สถานีหัวลำโพง กรุงเทพฯ
- สถานีศาลาแดง
- สถานีคลองเตย
- สถานีบ้านกล้วย
- สถานีกล้วยน้ำไ้
- สถานีพระโขนง
- สถานีบางจาก
- สถานีบางนา
- สถานีสำโรง
- สถานีต่อเรือไปทะเลเชิงतरทางคลองสำโรง



- สถานีสะพานจรัญ (ท่าพระ)
- สถานีบางนาจรัญ
- สถานีมหาจักร
- สถานีปากน้ำ (สมุทรปราการ)

Inspiring Southern Thailand Road Trip

Part Two

By Kim Waddoup

This is the second part of our Inspiring Southern Thailand Road Trip: Phuket, Phang Nga and Krabi, If you missed Part One you can still read it at pattayatrader.com Back Issues August edition.

Rawai Beach, Phuket

You either love or hate Phuket and I am still not sure where I stand. The island does have some really beautiful beaches and there is some charm amongst the crass commercialism if you can find it! We explored most of the island and were most impressed with Rawai Beach and Phuket Old Town. Rawai has a laid-back, relaxed atmosphere and a lovely beach with some excellent eateries and 'character' cafés.



Phuket Old Town

Phuket Old Town is the absolute opposite of the rest of the Island. The Chino-Portuguese architecture has survived and old, established businesses are side-by-side with modern, chic boutiques and trendy coffee shops. However, in the busiest parts of Phuket at almost every meter there is someone trying to sell you a taxi, a boat trip or a ping-pong show. So from Phuket, we crossed the Sarasin Bridge generally heading for Krabi. We stopped at the Tree Cups coffee house and whilst enjoying an espresso from the branches could see some of the enormous limestone karst formations that the Phang Nga area is so famous for. Going on to the Samet Nangshe Viewpoint we had to park the car, pay THB.80 to be taken up by a 4wd pickup to the viewpoint.

Phang Nga – what an amazing sight

This area is magnificent and we enjoyed an amazing long-tail boat tour of Phang Na before resuming our journey following Route 4 to Krabi. In the old town by the river, it is lovely to walk along the embankment where there are many food stalls and small restaurants. Also worth a visit is Wat Tham Suea temple also known as the Tiger Cave Temple which is a revered meditation centre with significant archaeological and historical importance. The highlight of the temple is the outlook which is 309 meters above the entrance area. There are 1260 steps and, as a word of warning, many are not of equal heights and are uneven creating quite a challenge.



The Tiger Temple in Krabi

We then drove out of Krabi to find the lovely small community of Nong Thale. Whilst boasting some up-market hotels including the impressive Sofitel it is generally a very small, laid-back community directly on Klong Muang beach.

I attended a conference at the lovely Elements Resort some years ago, and have fond memories of a deserted beach with 2-3 bars and restaurants on the beach. Sadly, the rustic Jamaica Bar & Restaurant did not survive Covid and is a ruin, however, the down-to-earth Rueng Thong Restaurant remains directly on the beach.

Klong Muang Beach

We overnighted at the very charming Viangviman Luxury Resort which enjoys a quiet, rural location. Beautifully constructed of teak, the chalets are traditional, tastefully furnished and comfortable with all amenities. The resort offers two large villas with private pools and I could imagine that these could prove to be quite noisy when occupied by families or small groups. We had avoided Ao Nang so far, but now it was time to have a look. It is a mass tourism resort that enjoys a laid-back atmosphere with the normal plethora of bars, restaurants (offering every type of food from the same kitchen), and souvenir stands. For many, this may be the Thai dream that they are looking for, but for me, it has sadly become very unoriginal.



Ao Nang beach is a lovely beach with views over to the islands and is naturally popular with longtail boat excursions. Walking through the town every 3rd shop is selling boat trips but nothing like as pushy as we had experienced in Phuket. At the end of Ao Nang beach is the main departure point for boats to the islands and further destinations. It is also where you will find Hatnopptharathara Beach which is a lovely walk around the headland on a sandy beach. At low tide, sandy islands appear and you can walk out to the nearby rocks. We did also discover the charming Baan Ton Mai treehouse cafe, which is well worth a visit.

The charming Baan Tom Mai treehouse cafe

We decided to give Ao Nang a try for one night and stayed in the Vacation Village Phra Nang Inn. This must be one of the original hotels here and enjoys a prime position on the beach. It is an older hotel but comfortable, has full facilities and we even booked an additional night!

All Road Trips must come to an end and as the West/South of Thailand is relatively narrow we had little choice but to start to retrace our route north.



The first part of the journey was a pleasant surprise on the glorious Route 44, a relatively new road that is mostly in a straight line through extensive Palm Oil plantations. With a brief overnight stay on the beach near Prachuap Kiri Kahn, we returned to Pattaya through Bangkok.

Kim Waddoup enjoyed a lifetime in the tourism business and is an active 'Silver-Ager' living in Thailand. He writes for his age group with high varied articles covering subjects relevant to retirees living in or visiting Thailand. Any questions or comments on this post feel free to contact him directly at kim@meanderingtales.com

Discovering Dr. Nicha at Nicha Clinic

Dr Nicha comes from a medical family. Her father is Dr Thepthai who we wrote about in our June issue of Discover Pattaya in the article "When did you last have your teeth professionally cleaned?" (if you missed this you can still read it online via our website pattayatrader.com) However, Dr Nicha's area of expertise is not in dentistry but in the aesthetic field of dermatology, cosmetology, health and nutrition.

Known to many in Pattaya, she was part of the management at the cosmetic department in Bangkok Pattaya Hospital and has had her own clinic here for over 10 years. It was previously located near Central Festival but is now opposite Apus Condominium behind Big C Extra. However, if you are passing by and would like to see the Dr remember that it is advisable always to make an appointment as she is an extremely busy lady with a further 2 clinics in Bangkok.

Dr Nicha has a very good manner. She is friendly gentle and takes great care to explain the procedures to her patients. She also looks extremely youthful which is an excellent recommendation for her services.



The other point that will strike you as you enter the light, bright airy clinic, is the fact that on every available shelf or wall space there is a certificate. These have been awarded to Dr Nicha on completion of many specialist treatments not just for beauty such as lasers for rejuvenation and anti-ageing but also for medical procedures such as PRP for sports injuries, allergy and vitamin deficiency checks. It is also interesting that she sees not only females but also many male patients who now make up about 60% of all visitors to the clinic. Her staff are also exceptionally well trained with very good English most of them have been with her for at least 8 years and she even has a Russian translator.

Dr Nicha provides a one-stop shop taking great individual care to provide a holistic treatment tailored to individual needs. Above everything, her priority is safety and the clinic uses only the very best, top-grade equipment and machinery So Discover Nicha Clinic for yourself and you're sure to see the benefits.





Nicha Clinic Pattaya

Aesthetic & Wellness Beauty Clinic



☎ 084-292-4795

Nicha Clinic Pattaya
202/105-106 Moo 9, Nongprue
Banglamung, Chonburi 20150



A HEALTHY HOLISTIC APPROACH TO REJUVENATED SKIN

When it comes to anti-ageing and beautifying procedures the phrase everyone likes to hear is “non-invasive”. Nowadays there are many ways to enhance your natural beauty without “going under the knife”. However, you really do need the help of a qualified professional like Dr Nicha to let you know what will suit you best. Amongst the many options available at the Nicha Clinic in Pattaya are the painless: COOLGLIDE ND: YAG LASER REJUVENATION, MICRODERMABRASION AND UTRADEEP VITAMIN treatments. Microdermabrasion is a great start to any cosmetic procedure as it removes the buildup of dead skin cells which will immediately improve the skin's condition and allow additional procedures to reach further down into the epidermis. The sensation is rather like a small suction pad being drawn across the face which in addition to helping with blemishes, fine lines and sun damage can also work very well in treating acne.

The Ultradeep Vitamin application also helps remove dead skin cells. With the use of a machine that emits high-frequency sonic waves this facial treatment also repairs and stimulates the skin which is then very receptive to receive the pleasantly cooling sensation of the Vitamin serum.

The CoolGlide ND; Yag Laser is able to reach both the epidermis and dermis layers of the skin to help combat wrinkles and imperfections. The sensation is of slightly hot pin pricks over the skin and to be honest if anything the whole procedure is simply relaxing.

It's especially pleasant to note that the general temperature in the clinic is just perfect neither too hot nor too chilled and the staff are extremely gentle and pleasant. There is even a room suitable for family relaxation and privacy. So go on Discover Nicha clinic for yourself.





AMA FASHION PATTAYA

Bespoke Tailor



**IN OUR BEAUTIFUL EXTENDED
STORE ON PATTAYA KLANG**

+ (66) 38 361 861, 084 137 7783

✉ chris-thailand@hotmail.com 🌐 www.ama-fashion.com

SPORTS UPDATE SEPTEMBER

By Steve Wade.

The English premier league is well under way at time of writing and Manchester United, having suffered an appalling start to the season with two defeats to Brentford and Brighton, got their recovery started with a deserved 2-1 victory against Liverpool. The Merseysiders themselves have had an indifferent start with only two points gained from a possible nine. Even Manchester City, after two bloodless wins, were made to come back from 3-1 down at a resurgent Newcastle to eventually secure a point with a 3-3 draw. They still look the most likely winners of the league at this point with only Arsenal, having won three from three so far, looking to mount a challenge to the existing status quo.



Some interesting fixtures coming up this month include West Ham, bottom of the league without a point to their name so far, facing Spurs at home and Chelsea away in consecutive London derbies on the 1st and 4th. Everton host Liverpool at Goodison Park in the first Merseyside derby on the 3rd, Manchester United host Arsenal on the 4th and an improving Spurs go to the Etihad to take on Manchester City on the 10th.

Formula 1 fans have two races to look forward to this month, with the Dutch Grand Prix set for the 4th of the month and the iconic Italian version set for Monza on the 11th. The current situation between Russia and Ukraine has led to the cancellation of the Russian race, which was due to take place towards the end of September.

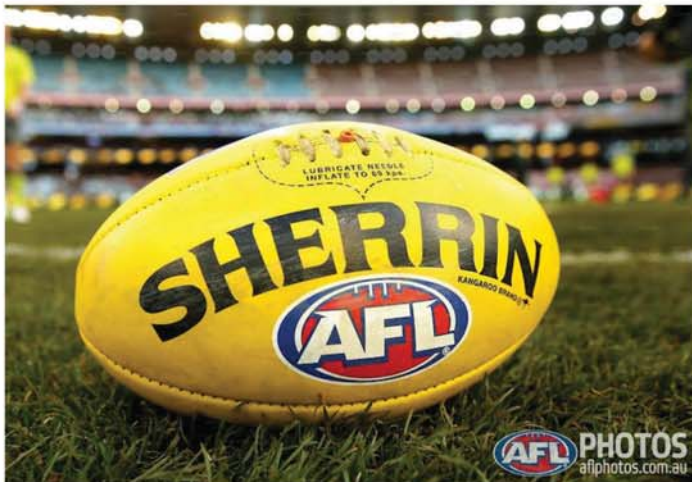

The big one for our Australian friends in Pattaya, and everywhere else I should think, are the AFL finals, which culminate in the Grand Final being held at the Melbourne Cricket Ground on the 24th. The final is going back to kicking off at 2.30pm local time, which will make for a great Saturday evening's viewing for our Aussie friends in the city, given the time difference. I think the sports bars can look forward to an influx of customers from down under on that evening!

On the golfing front the PGA Tour goes very quiet but the DP World tour, covering Europe, has some really interesting events. These include the BMW PGA Championship at Wentworth from the 8th until the 11th, the opens from both Italy and France and finally the Alfred Dunhill links championship from Scotland. Good to see some quality golf from Europe where you don't have to stay up half the night to watch it.





THAILAND SMILES AGAIN

Simpson Marine's Howard Prime reveals how the yachting scene in Thailand is rebounding, with the company's Pattaya office recently hosting the Asia premiere of the Fairline Squadron 68 and launching its Sailing Academy with a fleet of Beneteau First sports models.

It was great to be back on the docks when Simpson Marine exhibited at the Thailand Yacht Show Pattaya the first Asian boat show in two years. We were delighted to have such an impressive line-up, the biggest at the show by far, featuring no less than 12 vessels of all sizes including the Asia premiere of the 'reinvented' Fairline Squadron 68 and the Thailand premiere of the Aquila 28 Molokai. Hosting an Asian premiere in Pattaya gives a clear indication of the market activity. What's more, six yachts on display were available for purchase, both new and brokerage. This helped to further engage customers with our staff actively following up on enquiries. We also wrote contracts at the show for two units of the brand-new Lagoon 51sailing catamaran. It's going to be a busy year!

PATTAYA LEADS RECOVERY

The pandemic has had a huge impact on our business, like many others, starting from when the borders were closed and the country couldn't welcome anyone in. This brought the charter business to a standstill for a long time and impacted the usually vibrant international market in Phuket. However, the Pattaya market bloomed, as it has become a safe getaway for Bangkok residents. During this period, they've been able to discover the joys and freedom of a yachting lifestyle and the great benefits in exploring their home shores which are, as many know, world-class and internationally renowned among yachting enthusiasts.

With Pattaya establishing itself as a busy sales and charter centre, and Thailand opening to international travellers and businesses earlier this year, we've observed a healthy and steady interest in both yacht purchases and charters, which are continuing to grow as a post-pandemic trend. Marine tourism is coming back and our Central Agency charter fleet – comprising 15 exclusively managed yachts including luxury catamarans, motor yachts and superyachts – and many other selections are now operating at full capacity. We've never had such a full-order book for forthcoming seasons as we do now.





Tourists have been longing to come back to the 'Land of Smiles' and enjoy its famous hospitality, amazing culture and beautiful nature. However, even though Thailand residents can now travel freely, there's still a certain discomfort and anxiety about long-haul travel. Many still prefer short regional trips over longer international flights, so they keep enjoying the Gulf of Thailand on their yachts or go to the Phuket region to embark on longer trips around Phang Nga Bay and beyond.

PROMOTING SAILING

In Pattaya, Simpson Marine has now expanded its team and has a brand-new sales office as well as a separate office for our new Simpson Marine Sailing Academy and Yacht Charter operation. Our Pattaya branch now offers a comprehensive range of services to our clients from Bangkok and the north of Thailand.

We created the Simpson Marine Sailing Academy to help establish and consolidate the local yachting market from a grassroots level. The Academy offers sailing courses at all levels, from beginner to advanced and even has a professional racing curriculum.

We have a team of instructors and a fleet of eight Beneteau First boats, comprising five 14s, two 18s and a 27. Everything is set up to welcome students for enrolment. TYS Pattaya was the perfect time to officially launch the Academy and we're happy to see many people apply for the short trials.

We're also presenting the programmes to local schools and welcoming all potential students to attend our 'try-out' days. We want to show both Thais and expats what a fantastic lifestyle sailing offers and Pattaya has great cruising and racing areas on its doorstep.

EXCITING TIMES AHEAD!



*This edited article is republished
by kind permission of*

DISCOVER PATTAYA

29

FORMULA 1 – RED BULL AND VERSTAPPEN SET THE PACE

by Steve Wade



We are just over halfway through the 2022 Formula 1 season and some very familiar names are showing the way in both the driver and constructor championships. In the drivers table the supremely talented Max Verstappen has already notched up eight victories this year and given his style of driving the fact that he has two other podium finishes to his credit, and has only missed three all season, says a lot about the consistency of both himself and the car he drives. He has a commanding lead in the table but given the circumstances and the fact that he is being chased by his team mate Sergio Perez in the other Red Bull, George Russell and Lewis Hamilton in the improving Mercedes and both Ferrari drivers, the season may not be done and dusted quite yet.

The Mercedes performance this season has been particularly interesting. Both drivers had a dreadful start to the year with both of them only securing one third place each in the first five races of the season. There has however been a significant improvement in the car's performance since then, with Hamilton in particular showing great resilience to get onto the podium in each of the last five races.



Hamilton, after significant technical changes to the car before the start of the campaign, deemed the car “undrivable” after only the second Grand Prix of the season in Saudi Arabia, so things must have improved quite considerably since then. There are some encouraging noises coming from the Mercedes camp about what they are expecting from the cars over the remaining races of the season and the fight for both titles may not be over yet.



'I REFUSE TO LET THIS DEFINE MY CAREER'



Ferrari, represented by Charles Leclerc and Carlos Sainz, took advantage of the slow start from Mercedes and won two of the first three races this year. Since then, with the Verstappen/Red Bull winning machine in top gear and the improving Mercedes alongside on the grid, they have found things much more competitive, but still managed back to back wins in July at the British and Austrian circuits. The car remains competitive but the team still has some way to go to recapture its glory days, especially given the consistency of the competition.

With nine legs of the twenty two race season to go, it is highly likely that Verstappen will finish with his second drivers championship after his breakthrough win last year and Red Bull, led by the relentless Christian Horner, will secure the constructors title.

If, however, something does go wrong, both Mercedes and Ferrari will be there to pick up the pieces.



Photo: Getty

DRIVING – AND SURVIVING – IN PATTAYA

by Steve Wade

I think everyone is aware of the very poor record that Thailand has in relation to how many accidents, and deaths, there are on the roads every year and the latest set of figures that have been released only confirm it.

Driving in this country can be a hair raising experience, especially for the new arrival. I have been in Pattaya for over ten years and having driven both cars and bikes for all that time, I have a few observations that may help the newcomers on our roads among you to avoid a few pitfalls along the way.

Around three quarters of all fatalities happen on motorbikes. As in most South East Asian countries, the motorbike is used by the vast majority of people for obvious economic reasons, hence the heavily skewed figures. In spite of this it is my much preferred way of getting around in the city, mainly because you can judge more or less what time it will take to get to any given destination. If you're using a car or truck in Pattaya, a journey can take 15 minutes one day and an hour the next, depending on the time of day and especially the time of year. After the recent pandemic we have yet to see the return of hundreds of coaches clogging up the roads but if they return this coming high season, you'll see what I mean.

Firstly, keep your eyes open, for everything. You do get used to driving here and it does feel fairly safe to get around after a while. At least in the city. Pattaya doesn't quite have the manic traffic of Bangkok, but has enough not to really allow the lunatic speeds which are the main cause of most accidents, along with alcohol, in the provinces. Just expect anything to happen and the road sense you'll need here will come to you with more experience.

You should certainly keep an eye out for one of my personal favourites, the overtaking bike on your outside when you're already indicating to go right. It goes like this. You're driving along and are due to take the next right turn. You move to the right and indicate to do so. As you're slowing down to either turn right or stop altogether and wait for the oncoming traffic to clear a lunatic food delivery driver will overtake at great speed on your right. It's now only luck that will decide if you turn right as he arrives and you both get sent to a better place. I know it sounds insane, but before you turn check your rear view mirror for this, just in case.

A recent fun addition for both drivers and pedestrians is the crossing that half the drivers on the road ignore and don't stop for. Let's forget for the moment the crossings that are just put down at any busy intersection, where the traffic never actually stops completely, leaving the hapless pedestrian doing some sort of involuntary break dance in the road to avoid the oncoming vehicles, and concentrate on the crossing where a button is pushed and the traffic is told to stop

DISCOVER MOTORING  DISCOVER MOTORING  DISCOVER MOTORING



on a single road. If you are the first to arrive here as the light goes red you have a dilemma, especially on a bike. You want to stop to allow the person to cross, but you are also aware that there is every chance that the vehicle coming up behind you will ignore the signal and go straight through. If there is a space to pass then no problem, except for the people half way across, but if there isn't, then you could well be in the way. Again, when coming to one of these crossings and having to stop, keep a sharp lookout in both mirrors for anything coming up at speed behind you.

I would not want to put you off driving in the city. To me one of the great things about Thailand is the ability to ride a motorcycle every day and use it as my first mode of transport. It is still a very cheap and effective way to get around and adds a great deal to life here, whether just visiting or in the long term.



Don't drink and drive. It is one of the great curses that the country has to deal with and is the main cause of the appalling figures that we see year after year, and they certainly don't want us adding to them.

You will get used to the way things are done here and you'll see some strange sights too. My own personal record is seeing five people on one bike but I have heard reports of more! Watch out for loaded trucks too. You won't believe how inventive the locals are at getting the seemingly impossible on the back of their vehicles. Most of all take care when you're out on the road. Keep your eyes open, your mirrors clean and stay safe.



BE LEGAL - BE SAFE

We specialize in :
Thai Driving License
Bank Accounts
Visa



MOTS SERVICES

110/6 SOI KHAO TALO, BANGLAMUNG, CHONBURI, PATTAYA, 20150

OPEN MONDAY TO FRIDAY 9 AM TO 5 PM

Phone Number: (+66) 0846711055 Office Number 0824800041

LINE ID: motsservices FACEBOOK: Mots Services WhatsApp Mots Services



Bringing Businesses Together

Are you looking for a partner to help your business or business community thrive?

At BBX we are an experienced and committed team, designed exclusively to help businesses grow

Who we are?

BBX is a community of business owners with a solution to immediately help with business cashflow needs.

How do we do it?

- We provide interest free credit to business owners in our community
- Business owners use this credit to purchase products and services within the community to help their business grow "No Cash Outlay"

What's our commitment?

- We will continue to build the BBX Business community providing sustainable opportunities focused on business needs
- We will support business initiatives and partnerships, nurturing them in parallel with new ideas.
- We will provide a secure financial platform for transaction management.

Your Commitment?

- Our business community transacts via business trade credits. A willingness to be part of this extra revenue stream
- Our community of business owners connects and supports each other via fair trading terms, an understanding that strong relationships prosper with respect

Reach out to us, we are here to help all business grow!
www.bbxworld.com





LITIGATION SERVICES

We deal with all types of **CRIMINAL AND CIVIL LITIGATION** matters and we have more than 18 years experience in representing clients involved in various litigation cases.



- PROPERTY DISPUTES
- PERSONAL INJURY
- CONTRACT DISPUTES
- FAMILY LAW DISPUTES
- CLASS ACTION LAWSUIT
- BANKRUPTCY
- BUSINESS REHABILITATION
- PROBATION OF WILLS



**BOOK AN
APPOINTMENT
NOW!**

**OUR LAWYERS ARE
ALSO AVAILABLE
TO PROVIDE**

**ONLINE
CONSULTATION**



038 37 37 35



www.magnacarta.co.th

By: Magna Carta Law Firm

BUYING A CONDOMINIUM IN THAILAND - FAQ

Non-Thai nationals can own a condominium in Thailand under their names upon presenting all correct set of documents. The ownership ratio held by the foreigner must not exceed the "foreigner quota". Moreover, the foreign purchaser shall be able to present evidence of bringing foreign currency to Thailand to the amount not less than the price of the condominium unit in the form of a Foreign Exchange Transaction Certificate.

What does "Foreigner Quota" mean?

A condominium building can only sell 49% of the total space of all units within a condominium building to foreigners and register the ownership under their names. This means that in any condominium project, Thai nationals must own at least 51% of the units by area. Therefore, a foreign buyer must first check the current ratio of foreign ownership in a condominium with the Juristic Person.

What is a Foreign Exchange Transaction Certificate? Why is it necessary?

A Foreign Exchange Transaction Certificate (Thor Thor Sam) is a legal document issued by banks upon receipt of foreign currency into your bank account in Thailand. This certificate can be requested from the bank when remitting funds to Thailand for the purpose of purchasing a condominium unit. It is Thailand Government's condition that the money used to pay for the purchase price must originate from an offshore source in the form of foreign currency. You have to present this certificate to the Land Office where the ownership registration shall take place. Otherwise, you cannot register the property under your name.

Is it possible to transfer the money directly to the account of the Developer or my Lawyer?

This shall be possible. Your name must appear as the sender and the money came from your own bank account. It is important that your name shows at one end of the transaction.

How can I be sure that the Property I will buy is not a scam?

You can consult a legal advisor on how to check all the papers for validity. We recommend to perform a Due Diligence procedure to confirm all material facts of the property.

What should the Sale and Purchase Agreement Cover?

This agreement for a condominium shall specify in detail the responsibilities of the buyer and seller of the condominium. It covers, among others, the agreed price and payment schedule, transfer date, exact details of the condominium, condominium common and maintenance fees, sinking fund, responsibilities for transfer fees and taxes, warranties, and matters on due diligence.

Can I legally rent out my Condominium Unit?

You can legally rent out your unit unless restricted in the bylaws of the condominium. Just make sure that you are settling all the corresponding taxes and there is no business intentions. Only when you engage this as a business, then you should comply with the requirements of the Foreign Business and Foreign Employment Act.



DOT PROPERTY THAILAND AWARDS 2022

Yet again the Pattaya Trader & Discover Pattaya were delighted to be Dot Property's media partners for their Thailand Awards. This year it was back to its spectacular best at the Park Hyatt Bangkok without the COVID restrictions of 2021.

The awards and speeches were expertly managed to move along nicely whilst the entertainment, meal and after party were fabulous.

Congratulations to Dot Property and all the winners! The full list of awards and winners will be published in next month's edition.





For a full review by Gloria and Barry please see the Pattaya Trader YouTube channel.

Congratulations to Michael and his Winning Team From



Michael and his team were delighted to be awarded "Best Affordable Condominium Interior Design Eastern Seaboard" for The Ivy Jomtien Beach by Daniel Binks Development Co. The architect, designer and Pattaya based sales team all went on stage together to be presented their trophy at the recent Dot Property Awards held at the Park Hyatt Hotel, Bangkok last month.

After a site visit by Dot Property and Savills, The Ivy Jomtien beach was judged to be a very stylish, contemporary project. The only low-rise luxury duplex condominium project in Pattaya it comprises 5 buildings containing 193 units of stunning design. With a range of amenities that include a swimming pool, gym, garden areas, secure parking and Wi-Fi.

Ideal for investors, there are 24 hour security and rental management facilities. The various sizes include 1 Bedroom, 1 Bedroom with study, and 2 Bedroom units with or without terrace. They are even available fully fitted with an elegant furniture package that includes all electrical appliances.



These beautiful units are amazing value and there is even a buy-back programme available. Within easy reach of Jomtien beach and local shops, The Ivy Jomtien beach is only ten minutes from Pattaya City only a two hour drive from downtown Bangkok and just one hour from Suvarnabhumi International Airport.

So what are you waiting for?
Come along and meet the winning team.

The Ivy, Jomtien, Pattaya

381/166 Moo 12, Theprasit Road, Soi Theprasit
17, Nongprue, Sub-district Banglamung, District
Chonburi Thailand 20150

CALL DIRECTLY: +66 (0) 64-654-9393

LINE: 0646549393 WECHAT: IVY0646549393

info@theivyjomtien.com website: theivyjomtien.com



THE IVY JOMTIEN
BEACH
Duplex Luxury Condo

10%
CASH BACK
DURING CONSTRUCTION

34%
GUARANTEED
RETURN FOR 4 YEARS

114%
BUY BACK
IN YEARS 2

14
DAYS
FREE ACCOMMODATION



WINNER

BEST AFFORDABLE
CONDOMINIUM INTERIOR DESIGN
EASTERN SEABOARD

The Ivy Jomtien Beach
by Daniel Blinks Development Co.,Ltd.

Organized by
detproperty

LAST REMAINING FANTASTIC VALUE DEALS!!!

34%*

ROI

★★★★

savills

Unique Luxury Duplex

Development In Pattaya Amazing Investment opportunities!!!

NEW 5.50 MB*

2.89 MB

2.49 MB

1.99 MB

AMAZING VALUE

LAST REMAINING 2 UNITS

LAST REMAINING 4 UNITS

LAST ONE AVAILABLE

JUST LAUNCHED

BUYBACK

BUYBACK

LUCKY DRAW 30 BAHT* OF GOLD BAR PROMOTION!!! YOU HAVE A 1 IN 10 CHANCE OF WINNING!!!

THE IVY JOMTIEN
BEACH

pbre REAL ESTATE



WINNERS OF BEST REAL ESTATE AGENCIES THAILAND

www.pattayabayrealestate.com



Inspire Market Loyalty Through Quality Facilities

With the Best in Materials, Planning, Build Quality and Reliability



Planning, Building & Supplying Asia's Recreational Infrastructure

Seara specializes in the planning, supply, installation and service of quality recreation, health and leisure facilities at commercial and residential property developments, private clubs, hotels and resorts. Let Seara turn any space into a market-leading facility.



www.searasports.com

info@searasports.com

tel: 038 231 376

Bangkok Phuket Pattaya Samui Hua Hin Ho Chi Minh City Hanoi Phnom Penh Yangon Mandalay Dhaka Malé

Easy Financing Available on all these Properties.



Penthouse in Rungfa Condominium Pattaya

Nice penthouse on 10th floor. 146 sqm with 2 bedrooms and 3 bathrooms. Located in central Pattaya. Foreign name.

Price 4 250 000 Thb



Jomtien Plaza Residence

Studio apartment on 5th floor. 47 sqm with balcony. Modern bathroom with bathtub and separate Spa shower. Great location in the heart of Jomtien. Foreign name

Price 1 990 000 Thb



Nordic Park Hill Pratumnak Pattaya

1 bedroom apartment on 2th floor. 68 sqm with large balcony. Located in exclusive Pratumnak. Company name

Price 2 650 000 Thb



Bang saray Sattahip with lake and pool view

Nice studio apartment on 2th floor. 26 sqm balcony with pool view. Fully furnished, washing machine. Foreign name.

Price 990 000 Thb



View Talay 2 Jomtien

1 bedroom apartment with sea view on 4th floor. 82 sqm 2 balconies. Great location with easy access to Jomtien Beach. Foreign name.

Price 3 590 000 Thb



Jomtien Beach Mountain 6

Studio apartment on 2th floor. 31 sqm with balcony and fully equipped kitchen. Company name

Price 1 350 000 Thb

No bank qualifying, proof of income or credit checks required to start owning.
With just a down payment you will be able to get on the property ladder (flexible depending on your budget).
Whatever your financial criteria, we can work with you to find a payment plan to suit your needs.
Certificate of Authentication provided for all of our properties.
We work in conjunction with Magna Carta Law Firm to ensure the security of your purchase

Contact us for viewing and for more information please call

+66(0)90 250 36 21

www.gustafrealestate.com



WINNER

**BEST BOUTIQUE
HOUSING DEVELOPMENT
EASTERN SEABOARD**

The Plantation Estates
by Base Real Estate (Thailand) Co., Ltd

Organised by
dotproperty



THE PLANTATION ESTATES

For more information or to arrange a viewing please phone 0837 683696

The Plantation Estates offer spacious modern-style pool homes that are tailor-made for tropical living. With villas set on huge plots of land, high quality construction and flexible floor-plan options.

From 20,440,000 THB

- Only 2 minutes from Highway 36 , Motorway 7, Lake Mabprachan and 3 International Golf Courses
- Within easy reach of Regents and Rugby International Schools and Horeshoe Point
- Just 15 minutes from Pattaya City Centre

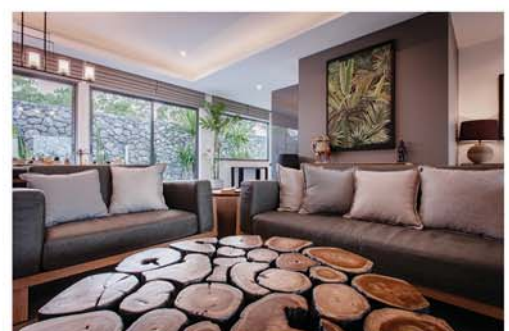

TOWN/COUNTRY
PROPERTY

www.TownCountryProperty.com

Tel: +66 38 251 481

info@TownCountryProperty.com

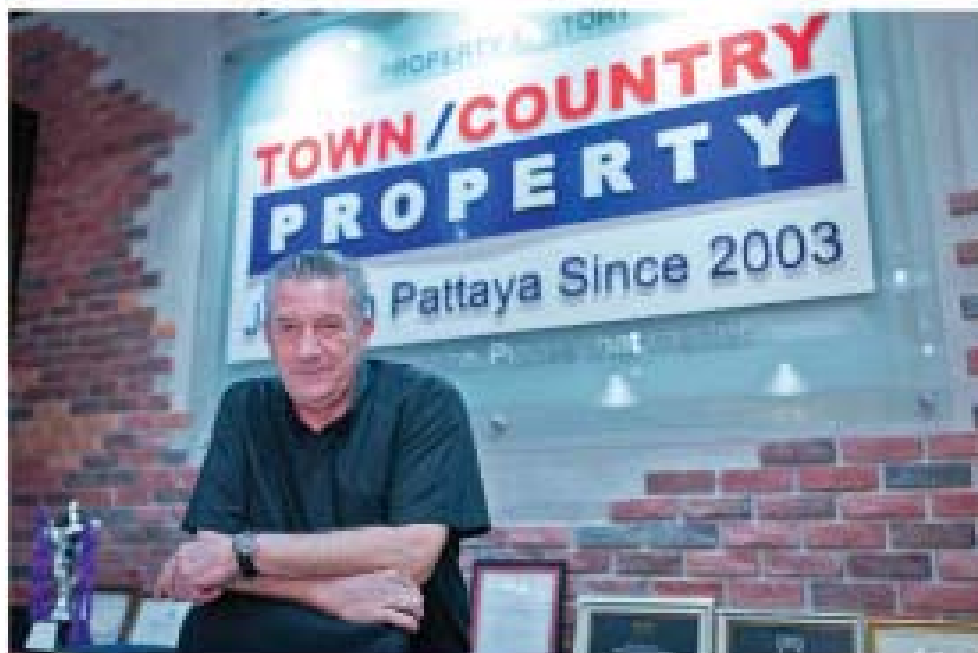

Town & Country property Co.,Ltd
414/16 Jomtien Complex Condotel (Lobby) M12
Nongprue, Banglamung, Chonburi 20150 Thailand
Tel: +66 38 251 481 info@TownCountryProperty.com

We bid a sad farewell to John Farr “The Dancing Agent”

by Gloria Jones

The whole team at Discover Pattaya and Pattaya Trader was shocked and saddened by the recent passing of John Farr a local property agent with an excellent reputation in Pattaya. He arrived here on the 21st May 2006 and a few years later started Pattaya Estates Rentals ably helped by Khun Nida.

For those who knew him as the man to kick start the dancing wherever there was a live band, it will come as no surprise that one of John’s reasons for settling in Pattaya was its lively entertainment and music scene. When I had the pleasure of interviewing him a few years ago he told me that his favourite venues were: Sandbar by the sea, Hemingways Jomtien and La Taverna in Bang Saray.

His favourite music Rock and Roll and his favourite artist (when visiting Pattaya) Jerry Carlson. Others who were sure to get him moving: Jayon’s Soulmates, Power Jam Band, Barry Upton and The Paul Jackson Band.



I will personally have very fond memories of John tearing up the dance floor one evening to the strains of “Johnny be Good” at the then “Linda’s Restaurant” on Thappraya Road. No matter there was little space available for dancing, no matter that no one else in the restaurant was dancing, the rhythm had grabbed John and he “was off”. A blur of straw hat, Hawaiian shirt, shorts and sandals, he traversed the room with an energy that most of us could only marvel at and before long we had joined him as his enthusiasm was infectious.

You are fondly remembered Mr Farr and will be sadly missed - may you RIP (but not too much).



Land for sale at St Andrews Golf Course



Building plot at St Andrews Village in the St Andrews Golf Course Complex near Baanchang suitable for building a one or two storey 3 or 4 bedroom house.

Facilities include a large fine clubhouse, equestrian track, swimming pool, polo club, fishing lake and St Andrews International School.

Size 104 Talang Wah or 416 square meters.

Price 1,560,000 Baht

Land for Sale at Bang Saray



Land numbered 85, Chanote number 10492 registered in Thai person name Size 1 Rai 3 Ngan 65 square Wah (19125 Rai or 3,060 square meters) Suitable for a 7 floor Condominium of 220 units with value 700 million Baht EIA and Building permits approved in principle
2.2 Km to Bang Saray Beach, 20 Km to Pattaya, 24 Km to U-Tapao airport (UTP)
GPS Co-ordinates
12.755763, 100.896411

Price 35,000,000 Baht

Studio for Sale or Rent



AD Condominium floor 6 near Wong Amat Beach, 35 sqm Bathroom, fully-equipped kitchen, balcony, good sea view. Swimming pool, a/c, safe, LCD TV, DVD player, home theatre.

Foreign ownership.
Offered on a one-year lease including fibre-optic Internet.

Price 1,500,000 Baht

Rent 9,000 Baht

Studio for Sale or Rent



AD Condominium floor 4 Naklua Soi 16/1 Wong Amat Beach 1 Km Studio, bathroom, balcony with fully-equipped fitted kitchen facing north. Reception, 18-meter swimming pool, under-cover parking, 24-hour security, CCTV, key-card access, laundry Air-con, microwave, TV, DVR player, electronic safe
Size 35 sqm, Thai ownership
Offered on one-year lease with fibre-optic Internet included

Price 1,200,000 Baht

Rent 7,000 Baht

Detached bungalow at Huay Yai for Sale



Huay Yai Tessaban 1 Sol 22, 37 Km from Sukhumvit in Thai name, no management fees, partially furnished Land 165 square Wah or 660 square meters, floor size 207 square meters (house 157, garage-cum-workshop 50)

Large lounge, kitchen area, 2 bedrooms, 2 bathrooms, one ensuite, utility room, dressing room, big garden. Neat mains electrical cabling underground, 4 air-cons, 6 ceiling fans, safe gas tank, external solar lighting, new electrical and gas fittings

Land valued at 25 million Baht. Cost of building was about 6 million Baht

Price 4,200,000 Baht

Studio for Sale or Rent



Angket Hip Residence floor 10 Sol Boonkanjana 800 meters to Jomtien Beach. Studio with fully-equipped fitted kitchen, bathroom, balcony, good sea view. Reception, swimming pool, under-cover parking, 24 hour security fitness centre. Air-con, microwave, TV, DVD player, electronic safe, washing machine. Size 36 sqm, foreign ownership
One-year lease 8,000 per month

Price 1,300,000 Baht

Rent 8,000 Baht

One-bedroom Condo for Sale or Rent



AD Condominium floor 7 near Wong Amat Beach, Naklua A 73 sqm one-bedroom corner unit with excellent sea view, 2 air-cons, electronic safe, 2 flat-screen TVs, 2 DVD players, home theatre, Fully equipped European kitchen, washing machine, foreign ownership

Offered on a minimum one-year lease including fibre-optic Internet

Price 4,000,000 Baht

Rent 15,000 Baht

One-bedroom Condo for Sale or Rent



Tropicana Condominium floor 2 on Pratumnak Road Sol 6 close to Thappraya Road, 71 sqm. Lounge, fully-equipped European kitchen, bedroom, bathroom, balcony. Reception, roof-top pool and ground floor pool, under-cover parking, 24-hour security, CCTV, fitness centre, Zen beauty salon, Sure-cell medical centre.

2 air-cons, microwave, electronic safe, washing machine. 2 flat-screen TVs, 2 DVD players, home theatre. Foreign ownership, offered on a minimum one year lease.

Price 4,000,000 Baht

Rent 16,000 Baht



VIEW TALAY LONGSTAY

View Talay Long Stay is an apartment building situated inside the View Talay Villas estate, which is ideally located on Jomtien Second road opposite Soi 5 and only 300 Metres from the beach. The building comes with a two-bed villa which can be rented as part of the business or used as a private residence for the new owner. All come fully furnished and available to let. An excellent ready-made business with motivated owners who wish to sell.

The property is made up of the following units;

- 11 Studios of approx. 38 sm
- 4 One-bedroom units of approx. 75 sm
- 2 One-bedroom units of approx. 55 sm
- 2 Two-bedroom units of approx. 120 sm



All units have the use of the estate facilities including the large communal pool and poolside bar. Off-road and ample on-road parking. Freehold title and apartment letting license. Private reception that could be converted to an extra apartment if required.

Guide price is 60,000,000 Thai Baht with owners willing to negotiate.

The value of the land itself in this desirable location is an added bonus.

Contact 06 3507 0476 for more details or email pattayatrader@pattayatrader.com





House for Sale 18.7 M

Land 528 M² House 450 M² Swimming Pool
6 Bedrooms 7 Bathrooms, Large Sports Room, 2 Living Rooms
Large Wine Cellar, 10 Air Conditioners, Battery Solar System
Low monthly charges. Central Park Hill Pattaya Tel 0853 635353



CHINA EASES RESTRICTIONS FOR INTERNATIONAL COVID FLIGHT SUSPENSIONS

By Megha Paul

China shortened the length of suspensions for inbound airline flights that carry passengers infected with Covid-19, the latest sign the nation may be ready to ease virus-control measures for international travellers.

Authorities changed the so-called circuit-breaker mechanism for airline bans, cutting to one week the period that incoming flights will be suspended if they carry five Covid-positive passengers, or 4% of the total, according to a statement posted on the website of the Civil Aviation Administration of China. Flights that arrive with 8% of passengers infected will be halted for two weeks.



The change, starting now, is aimed at promoting personnel exchanges between China and foreign countries, and foreign exchange and cooperation, while “scientifically and accurately” achieving epidemic prevention and control, according to the statement.

In June, China reduced quarantine times for inbound travellers by half, its biggest shift in a Covid-19 policy that has left the world’s second-largest economy isolated as it continues to try and eliminate the virus.



☎ 06 3507 0476 ✉ gloria@pattayatrader.com

We can put you in touch with the Right People!

For long term residents and retirees in Thailand, some legal procedures can be a minefield of bureaucracy and endless paperwork. At Expat Finance we have access to professional people who can help you negotiate any problems that you may come across whilst living in Thailand. Here are just some of the things we can assist you with.

INSURANCE including House/Condo, Car/Motorbike, Life cover and most importantly Health Insurance which is becoming a much bigger issue in the Kingdom since the onset of the pandemic. It is now, more than ever, vital you get the health cover that fits your particular circumstances. You need the right advice to make the right choice.

LAST WILL AND TESTAMENT something that looms large and is of great importance to our resident retirees is the setting of a legal and binding last will and testament. For families that are left behind, whether here or abroad, the lack of any clear instructions via a certified will can be a nightmare to untangle, cost a lot of money and go on for a very long time. All those potential problems can be put aside with the right plans in place. We have the lawyers that can guide you through the whole process and assist you with all the final documentation as Executor.

BUSINESS SERVICES including visa, work permit and visa (B), Business licences, VAT registration and the opening of bank accounts both personal and for business.

PROPERTY SERVICES We can also help with contract drafting for business sales, also for real estate and vehicles. We deal with ownership transfers of house, land and condominium, corporate accounting and bookkeeping services, payroll, social security and accounts. The preparation of yearly accounts can also be catered for.

FINANCIAL SERVICES investment and personal wealth advice and private loan arrangements. We also deal with the rental, sale or purchase of a property and general property management.

Anyone who comes through Expat Finance can be assured of the best service available. Whatever your requirements you will be given the chance to speak to the right people with no obligation to continue. If you want peace of mind and want to make the right choice concerning any of the above please get in touch.

DISCOVER PATTAYA



Why not reach out to tourists, expats and residents alike through DISCOVER PATTAYA, the city's premier printed and social media outlet.

With our complimentary full colour magazine, which is available online at pattayatrader.com from the first of every month and in print, plus our strong social media presence, we can reach the new customers that your business needs.

BE PART OF THE DISCOVERY

With our printed and online magazine DISCOVER PATTAYA, quality videos by Barry & Gloria tailored to your business and extensive social media coverage to our many thousands of followers, your business will get the coverage it needs for success.

 083 768 3696



pattayatrader.com



gloria@pattayatrader.com

FACEBOOK PAGES (20,000 FOLLOWERS
PLUS 200,000 THROUGH AFFILIATES)



Pattaya Trader Facebook page



Pattaya Trader Facebook group



Pattaya Trader Expat Ladies group

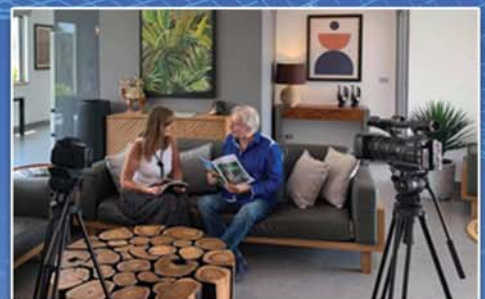

Rotary Club of Pattaya International's Beach Cleaning

Last month Jana of Rotary Club Pattaya International was featured in our cover story. If you missed this you can still read the online magazine via our website pattayatrader.com Back Issues Page.

Jana and Tom Keightley are both passionate about local charity work visiting the poor and in need, helping Soi Dogs and helping clean our local environment with events such as beach cleaning. Jana explained that whilst we may think the beaches much cleaner since the pandemic it is essential to look at them during low tide when much of the plastic and other waste is washed up on the shore.

Therefore the group started their collection at 7 am to be sure to get as much rubbish and plastic waste as possible. If you would like to know more about future beach cleaning activities or how to join Rotary get in touch with Jana by contacting



Facebook Rotary Club Of Pattaya International@RCPIThailand
Telephone 065 490 5153 Email pattayainternational@gmail.com

หากคุณสนใจ สนับสนุน สนับสนุน หรือสนใจ เข้าร่วม เป็นสมาชิก ของ คลับ โปรดติดต่อ โดยตรงที่ คุณ จาน่า คีร์ลีย์ หมายเลขโทรศัพท์ 065 490 5153



BARRY UPTON – 25th ANNIVERSARY

In '96, I was travelling back and forth to Nashville U.S.A. writing and producing country rock songs with them ending up on various U.K. Line Dancing albums which were selling like hot cakes due to the sudden enthusiasm of fans of the growing Line Dance scene. As a country rock genre fan myself (I always liked a good twangy guitar), it was a joy to be creating vibrant New Country as it was then labelled.

So, I was then asked to be a judge on the U.K. National Line Dance Championships where I witnessed the D.J./organizer playing a few pop songs on occasion and witnessing young kids line dancing to them. A few people had suggested I write a pop line dancing anthem and seeing those kids suddenly sprung me into action. So, after coming up with the title 5,6,7,8 (because that is how dance choreography is always counted in), together with said organizer of the championships, Steve and his lovely wife, choreographer Rodeo Ruth, we placed an ad in the entertainers 'Stage' magazine and auditioned for members of a prospective three girl and two boy pop band who could sing but also dance well. STEPS was the obvious name as we wanted young kids to copy the dance.

After a year of personal changes and rejections from major record labels, finally a very good independent pop label (who had the Backstreet Boys and Britanny Spears on their roster) came on board and signed us. It was early November '97 by the time the record was released and went on to spend 17 weeks in the U.K. top twenty and also charted around the world including a few number ones. The next few singles were also hits and the first album STEP ONE stayed in the U.K. top twenty albums for over a year. Who could have thunk it eh? I was completely flabbergasted. Now, after countless further albums, singles and major concert tours, the original line up I formed is still together and currently on a 25th anniversary festival tour.



My song 5,6,7,8 has become a worldwide party classic over the years and is now, I hear, on the school curriculum in the Phillipines.

Earlier on this year, I was watching some Latino style bands at local music venue Sandbar and suddenly realized that Salsa choreographers, when teaching, also count in 5,6,7,8.

So, right at this moment I am putting together a Latino version of my hit with a commercial international flavour plus a few other new original songs in the same Cuban style.

This will be my 25th anniversary celebration contribution and, who knows, may just refresh the always welcome royalty income.

I'm hoping to release the song and video in early November this year, exactly 25 years after it was first released.

In the meantime I have videos of the recent output from my last five albums available to view on a dedicated YouTube channel FAB BAZ MUSIC TV. Please take a look, 'Like', 'Share', 'Subscribe' and ring the bell icon which means you can get notified when new material is uploaded.

Also, my autobiography, which includes stories with a former band of which I was a member, Brotherhood Of Man, plus the full STEPS account and a whole host of other tales, is available here on the Pattaya Trader website.



CROSS WORD SEPTMBER 2022

Across

1. Snakelike fish
4. Assist in crime
8. Particle
12. Imitate
13. Fruit
14. Pulsate
16. Bad time for Julius
17. Border
18. Wipe out
19. Laconic
21. Sediment
23. Additional to or different from
24. Attempt
25. Slightly open
27. Cut down
29. Form of transport
30. Vitality
31. Fuss
34. Study of plants
37. Bill of fare
38. Napkin
39. Quartz used in cameos
40. Used to control a horse
41. As well
42. High mountain
43. Fraud
45. Each
47. Cereal grass seeds
48. Paddle
49. Aromatic herb
50. Fitting
51. Champion
52. Droop
55. Tablet
58. Aspersion
60. Languish
62. Residence
64. In the middle
66. Halo
67. Defamation
68. Shade of blue
69. Pack tightly
70. Medieval land worker
71. Hinge joint
72. Conifer

Down

1. Type of duck
2. Mineral used as an abrasive
3. Not as great
4. Simian
5. Pandemonium
6. Avid
7. Woody plant
33. Woodwind instrument
34. Male hog
35. Merely
36. Variety
37. Coalesce
40. Saloon
41. Be unwell
43. Jump
44. Annual grass seeds
45. Melody
46. Gambit
49. Infer
50. Tree with conelike fruit
51. Person
52. Fry quickly in fat
53. Pointer
54. Chew
55. Buddy
56. Wading bird
57. Part of the ear
59. Long and thin
61. Facile
63. Mischievous fairy
65. Staining substance

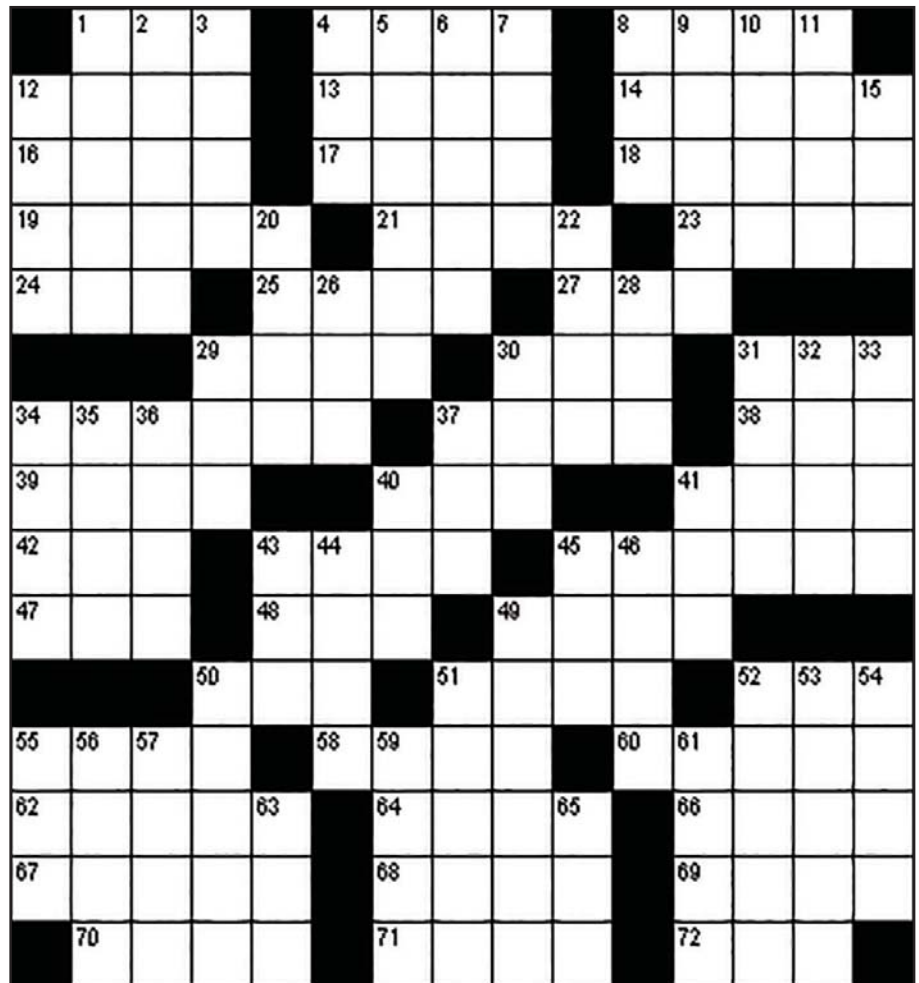

SOLUTIONS ARE ON PAGE 58

SUDOKU SEPTEMBER 2022

SOLUTIONS ARE ON PAGE 58

1			2			6
	5				7	1
			3		8	
	8			6		
	2	6	1			
9	1				4	7
				7		
			6		3	8
		9	8	2		

1	8					3	
	7	8					
	3	4	5		6		
2			3				
						4	
7					2		
	5						
		9	2		6	4	
		6				1	8

	1				3	9
	2			6		4
		9		7		8
	4		2			
1		7			9	
			6		7	
		2	4			
				5		7
		8		9		

		9				1
6					4	8
	1			2		5
9	3		7	4		
			2	1		6
5		6			8	
4						3
			8			
		5				7



IMPORTANT TELEPHONE NUMBERS

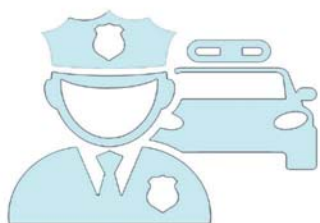

POLICE

Emergency Hotline: 191
 Pattaya Police Station: Soi 9 Pattaya
 Phone: 038 420- 802, 038-420 805 0-3842-9325
 Banglamung Police Station, Sukhumvit Highway)
 Phone: 038 221 800, 038 221 331
 Tourist Police: Phratamnak Road
 Emergency Hotline: 1155
 Phone 03841 4669, 03842 5937,



AMBULANCE AND HOSPITALS

General emergency number 191 can be used or 1669
 Pattaya International Hospital
 PhoneTel: 038 428 374-5. Tel: 038-427 575
 Bangkok Hospital Pattaya
 PhoneTel: 038-259-999. 0-3825-9911
 Pattaya Memorial Hospital
 PhoneTel: 038 488 777. 038-429 422

FIRE

Emergency Phone: 199
 Fire Brigade Pattaya
 PhoneTel: 038-425-943,
 Fire Brigade Naklua
 PhoneTel: 038-221-000,

SEA RESCUE

Marine Police
 Phone. 038-423 666
 Sea Rescue
 Phone 038-488 134

ELECTRICITY

Electricity Pattaya
 Phone 0-3842-6463, 0-3842-8502
 Electricity Banglamung
 Phone 0-3822-1007

WATER

Water Works Banglamung
 Phone 0-3822-1463
 Water Works Pattaya
 Phone 0-3822-2462/5

WASTE DISPOSAL

Garbage Collection
 Phone 0-3842-9494

Grooming Hacks

Contrary to popular belief men generally do care about their looks although many lack a basic grooming routine to take care of their skin and hair. If this sounds like you, here are some simple hacks that don't take much time and will definitely help.

Look after your beard

Growing a beard might save you time shaving but if left unmaintained can leave you looking like a down and out. So make sure to get it regularly trimmed and in between you can use your hair styling products to keep it looking good and in control.

Use a blow dryer on your razor

Blow drying your razor immediately after use will lengthen its lifespan considerably. Whenever you use a razor it picks up water, dead skin, grime and hair. If you simply throw it back onto the shelf, all that gunk will start rust. Use conditioner if you run out of shaving cream.

Wet shaving is an art and gets the closest results and whatever brand of razor you use a good shaving soap with a brush or some shaving cream will definitely help. If however, you run out of supplies conditioner can be used as a good standby.



walk around with bits of paper on your face and that is by rubbing a little lip balm on the cut that will seal it and prevent it from bleeding.

Visit your Barber More Often

With so many inexpensive barbers and hair salons in Thailand, there really is no excuse for not going regularly for a haircut. Whilst for some that might mean a monthly appointment others with locks that may need more attention may have to go more frequently.

Put ice on your face first thing in the morning to beat puffiness or if you feel hungover.

Ice is a good anti-inflammatory if you wake up with a puffy face or are feeling rather delicate from the night before. You can reach for a bag of frozen peas or an ice pack to place on your face.

Alternatively, rub ice cubes around your eyes or add them to a bowl of water and then push your face right in there.

Use lip balm on nicks

No matter how hard you try, sometimes you can end up cutting yourself whilst shaving. Quite often that may lead to reaching for a piece of toilet paper on the cut to soak up the blood. There is a more discreet and effective way to treat these cuts - especially if you don't want to



No need to shampoo hair every day

Excessive shampoo use will strip hair of important natural oils and can leave the scalp irritated and dry. Try using shampoo every other day and if you have an important event to attend freshly washed hair can be difficult to style. Instead, wash your hair a day prior to the event date and this will help control frizz and stop you from having to use tonnes of hair products. If you have an oily scalp then using baby powder is a good idea.

CLEAR YOUR EARS WITH OLIVE OIL, NOT COTTON BUDS

Cotton buds can actually cause problems if forced down your ear especially when pushed too close to the eardrum. Olive oil, however, if dispensed a couple of drops at a time will lubricate your ears and loosen wax so it falls out of its own accord.

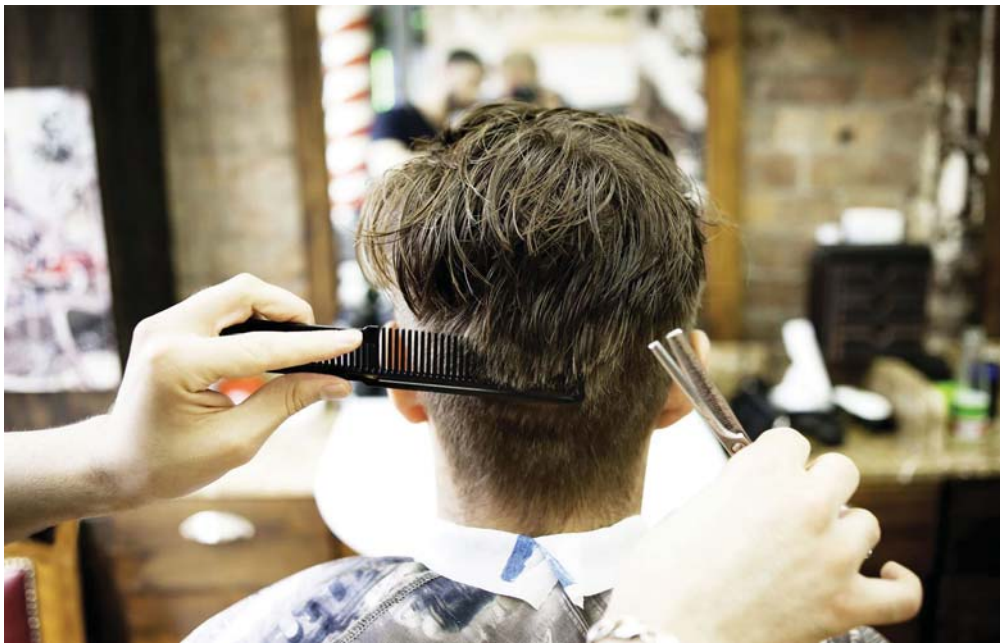

Use your toothbrush and toothpaste

A toothbrush and toothpaste can be used for other things than dental hygiene for example to exfoliate lips. By simply rubbing a toothbrush across the lips particles of dry dead skin can be removed to leave them feeling fresh and clean. Likewise, toothpaste can be used on the skin when a pimple threatens to break out. By putting a little toothpaste on the offending spot overnight it will dry up and be far easier to remove.

Take Cold Showers

Hot showers are great to ease the aches and pains after a hard day's work but there are many benefits to taking cold showers.

A cold shower can reinvigorate your skin and doesn't dehydrate it as much as a hot one. Cold showers can also help to increase circulation leaving you feeling revitalized. Cold water can also relax muscles after a workout and improve your immune system by causing the body to release adrenaline and anti-inflammatories that can lower the inflammation response to infections.





Games

The Lord of the Rings: Gollum

The game travels through the world of middle earth from Gollum's perspective and you make use of his ability to sneak and climb through Cirth Ungolm Barad-dur tower, Mirkwood amongst others. As you progress you will be faced with different choices when his dual personality suggests different ways of achieving the same objective.

If you play this on the PS5 the game takes advantage of the Dual Sense's haptic feedback so that resistance increases when Gollum gets tired or strained.

The game takes place in the years between when he acquires the one ring and before the events of Lord of the Rings.



Splatoon 3

The third-person multiplayer paint spraying shooter is back for the Nintendo Switch. You shoot coloured ink from a weapon with various methods of dispersal. This edition has more dynamic moves added along with new stages and an expanded arsenal.

Splatlands has a new city called Splitsville populated by Octolings and Inklings and Turf Wars rage.

Its four player teams. There is a story mode called return of the mammalians along with a Salmon Run where you team up to take on Salmonid bosses in co-op mode.



Fortnite Chapter 3 Season 4

Released by Epic Games in 2017 Fortnite shipped with three distinct game modes all using the same graphics engine and gameplay. It's the Battle Royale free to play mode that I see played everywhere in Thailand with up to 100 players fighting to be the last one standing.

Fortnite Chapters contain a story and each has its own vibe this time Season 4 is centered around summer recreation and relaxation.

The Reality tree has spread its roots through out the Island and is responsible for many map changes along with the Zero point. Season 4 will run until December and lead into Chapter 4.





Tec.Living

by Rick Click

SAMSUNG M8 SMART MONITOR

Apple always did have the most attractive looking kit so it's not a surprise that Samsung has blatantly copied the iMac's design. What isn't copied is the price tag which is more in the affordable range. If you are pushed for space or don't want to buy a new TV and monitor this all in one could be your answer. It has all the capabilities of a smart TV with Netflix, YouTube, and a host of other streaming platform apps. What's cool is it has DEX so you can connect your smartphone and even use it as a computer. With a built-in speaker a 4K display and a webcam what more do you need?



TAG HEUER CONNECTED CALIBRE E4

I guess smartwatches will just keep getting smarter until one day they rule the world. All joking aside trouble with most smartwatches is that they look just like that and are not an attractive conventional design. The Tag Heuer Connected Calibre E4 looks like other Tag models but has the capabilities of a smartwatch. This is the third generation of the TAG connected so improvements have been made to previous generations with improved fitness tracking, better software, and a more refined look. Battery life is up to 6 hours. So own the most luxurious Android Wear smartwatch on the market.

App of the month. Duolingo ABC

Agree with it or not but mobile phone users are getting younger and younger, the average starting age in the UK is 11 years old. It's up to the parents to determine when they should start, not naming names but I often see youngsters given mobiles to pacify them. If we can't avoid this then maybe an app that teaches them to read would be useful.

This free app has 700 lessons mostly interactive to engage kids and teach them to read. Fear not there are no ads to spoil things and it even works when you're offline. These fun little games can help younger kids read or at least keep them entertained.

the most fun way to learn to read



effective learning through play

Kids improved literacy scores by **28% in 9 weeks**



personalized lessons for kids 3-8



SOLUTIONS

CROSSWORD PAGE 52

	E	E	L		A	B	E	T		A	T	O	M		
M	I	M	E		P	E	A	R		T	H	R	O	B	
I	D	E	S		E	D	G	E		E	R	A	S	E	
T	E	R	S	E		L	E	E	S		E	L	S	E	
T	R	Y		A	J	A	R		H	E	W				
				T	R	A	M		V	I	M		A	D	O
B	O	T	A	N	Y		M	E	N	U		B	I	B	
O	N	Y	X				B	I	T			A	L	S	O
A	L	P		H	O	A	X		A	P	I	E	C	E	
R	Y	E		O	A	R		D	I	L	L				
				A	P	T		H	E	R	O		S	A	G
P	I	L	L		S	L	U	R		Y	E	A	R	N	
A	B	O	D	E		A	M	I	D		A	A	U	R	A
L	I	B	E	L		N	A	V	Y		S	T	O	W	
	S	E	R	F		K	N	E	E		Y	E	W		

MEDIUM

1	4	7	8	2	5	9	3	6
3	5	8	6	4	9	2	7	1
6	9	2	7	3	1	8	4	5
7	8	5	4	9	6	1	2	3
4	2	6	1	7	3	5	9	8
9	1	3	2	5	8	4	6	7
8	3	4	9	1	7	6	5	2
2	7	1	5	6	4	3	8	9
5	6	9	3	8	2	7	1	4

MEDIUM

1	4	8	2	6	9	7	5	3
5	6	7	8	1	3	4	9	2
9	2	3	4	5	7	8	6	1
2	1	4	5	3	6	9	8	7
6	8	5	7	9	2	1	3	4
7	3	9	1	8	4	5	2	6
8	5	6	3	4	1	2	7	9
3	7	1	9	2	8	6	4	5
4	9	2	6	7	5	3	1	8

HARD

7	1	4	5	8	2	3	9	6
8	2	5	9	3	6	1	4	7
6	3	9	1	7	4	2	5	8
9	4	6	2	1	7	8	3	5
1	5	7	3	4	8	9	6	2
2	8	3	6	5	9	7	1	4
3	7	2	4	6	1	5	8	9
4	9	1	8	2	5	6	7	3
5	6	8	7	9	3	4	2	1

HARD

3	5	9	4	6	8	7	1	2
6	7	2	9	1	5	4	3	8
8	1	4	7	3	2	9	5	6
9	3	6	8	7	4	1	2	5
7	4	8	5	2	1	3	6	9
5	2	1	6	9	3	8	4	7
4	9	7	1	5	6	2	8	3
1	6	3	2	8	7	5	9	4
2	8	5	3	4	9	6	7	1

LEARNING THAI WITH KAREN



KAREN SERVICES
VISA AND PROPERTY
TEL: +66 87 941 3986
Thepprasit Road Soi 7

THAI WORDS TO USE IN THE SKY

1. Duang - dao	Stars	ดวงดาว
2. Duang - jun	Moon	ดวงจันทร์
3. Maek	Cloud	เมฆ
4. Lom	Wind	ลม
5. Duang-ah-tid	Sun	ดวงอาทิตย์
6. Fon	Rain	ฝน

TOURIST VISA - RETIREMENT VISA - FAMILY VISA - BUSINESS VISA & WORK PERMIT - OVERSTAY CLEARANCE - LEGAL CONSULTING

YOU'RE HAVING A LAUGH !

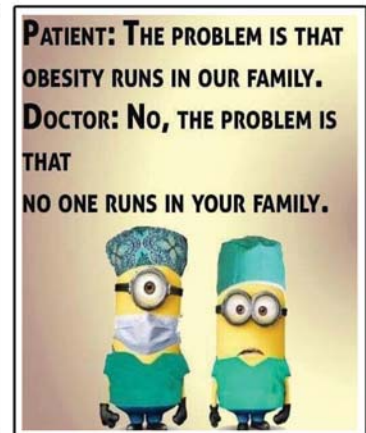
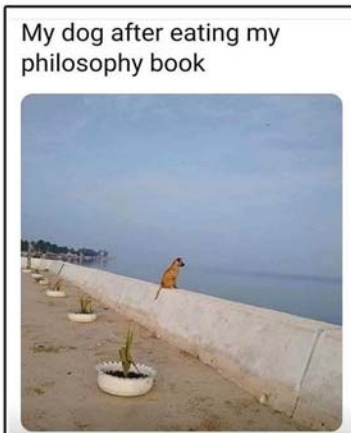

When I'm around my Spanish-speaking friends I always use the word 'mucho'... It means a lot to them.

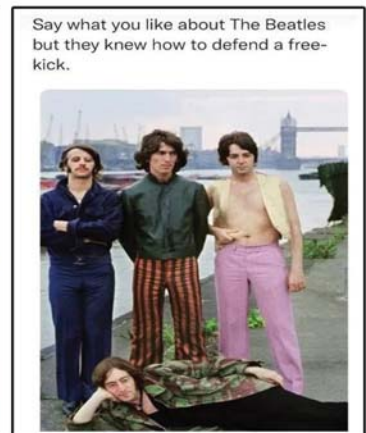
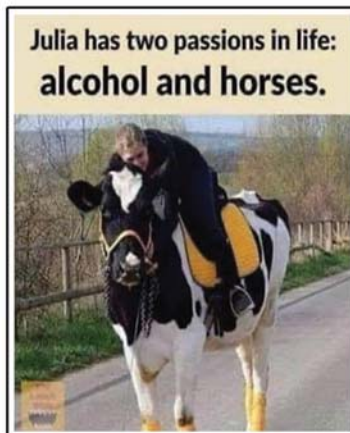

VILLA MARKET



VPlus - LET US REWARD YOU

For shopping *at* VILLA MARKET



Application forms are available at our stores or for further information please call our Customer Service team on 089-991-1199

PICK UP YOUR COPY OF THE MAGAZINE HERE!



Friendship Supermarket

South Pattaya Road



TEL: 038-723-514
Daily 07.30am.-10.00pm.

FOODMART

**OPEN
24 HRS**

MORE THAN JUST A SUPERMARKET

**Your Local with a Full
Range of Products**



**OnThappraya Road,
Jomtien 315/3 Moo 12**

Tel: 038 303 540 - 038 303 467

PICK UP YOUR COPY OF THE MAGAZINE HERE!

บริษัท ฟู้ดแลนด์ซูเปอร์มาร์เก็ต จำกัด



OPEN 24 HOURS

Change Your Spending into
Reward Points
and Many Privileges For
Members Only



**USE FOR REDEEMING
PREMIUM GIFTS,
DISCOUNTS AND MANY
OTHER PRIVILEGES**

**SPECIAL
OFFER
SCAN HERE**



PATTAYA-KLANG 0 3836 0171 | PATTAYA-TERMINAL 21 0 3325 2000

THINK OF FOOD THINK OF FOODLAND www.foodland.co.th www.facebook.com/foodland24hours [foodlandsupermarket](https://www.instagram.com/foodlandsupermarket) [@foodland24hours](https://twitter.com/foodland24hours)

Charansanitwong 0 2411 3333, Patpong 0 2234 4558, Petchaburi 0 2318 2063, Pinklao 0 2446 8080, Hua-Mark 0 2314 6763, Thonglor 0 2390 1188, Raminthra 0 2521 2560, Sukhumvit 5 0 2254 2247, Sukhumvit 16 0 2204 2288, Lardprao 0 2530 0220, The Brio Phutthamonthon Sai 4 0 2116 5678, Laksi 0 2576 0606, The Bright-Rama 2 0 2007 5300, Srinakarin 0 2383 3313, The Street Ratchada 0 2121 1911, Victoria Gardens Phetkasem 0 2021 6789, Porto Chino-Rama 2 0 3411 0840, Terminal 21 Korat 0 4449 8700, Pattaya-Klang 0 3836 0171, Int Intersect Rama 3 0 2682 6212, Terminal 21 Pattaya 0 3325 2000, Att U Park Bangna 0 2117 1028

Contact the team at Gustaf Real Estate



Naree
Sales representative
Phone 090 250 36 21
mail naree@gustafrealestate.com



Ming
Sales representative
Phone 090 959 13 26
mail ming@gustafrealestate.com

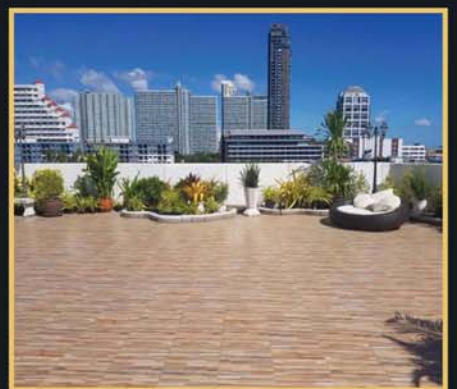

Tubtim
Sales representative
Phone 082 646 20 48
mail tubtim@gustafrealestate.com



We can help you list your Property for selling
or find one that's perfect for you.



GUSTAF REAL ESTATE

 090 250 3621

 info@gustafrealestate.com

 The Property Store Thailand

 www.gustafrealestate.com